

# Palmerston Combined Probus Club Inc.

Patron: The Honourable Lia Finocchiaro Leader of the Opposition & Member  
for Spillett

Accreditation Number 2489      Club Number 9003978      Founded 18<sup>th</sup> October 2012  
Postal Address : PO Box 3460 PALMERSTON NT 0831

Sponser Club: The Rotary Club of Litchfield/Palmerston Rotary International District 9550

## *For Active Retirees*



Meet at Cazalys Palmerston Club  
On 3<sup>rd</sup> Thursday of each month  
at 10.00am for 10.30am  
(Unless otherwise advised)

*Visiting Probians, Members Guests and  
Prospective Members always welcome*

2019-2021 Probus South Pacific Limited Chairman  
2019-21 Palmerston Combined Probus Club President

Margaret Drake  
Jim Wright

## *Around the Water-tower*

*PROBUS is an association of active retirees who join together  
in clubs. Its basic purpose is to provide, for its members regular  
opportunities to keep their minds active, expand their interests  
and to enjoy the fellowship of new friends.*

<i>Emails:</i>	<i>President:</i>	<i>jimwright107@bigpond.com</i>
	<i>Secretary</i>	<i>marilyn1974@gmail.com</i>
	<i>Treasurer</i>	<i>ibondnt@gmail.com</i>

*Friendship, Fellowship and Fun*

**Volume 9 Issue 6 August 2020**



### **PRESIDENT'S POTPOURRI AUGUST 20**

Firstly, Jenny and myself are really pleased to be back home at last, although we did have to self-isolate - - for four and a half hours! It's great to be among family and friends again and we both thank you all for your support and good wishes, especially over the last few months.

With our borders now reopened, it may be time for those who have been in lockdown or social isolation over the last four or five months to take a break and get away from our 'segregation' for a few days.

In issue 17 of "Staying Connected with Probus", I note that there is a great prize for the Probus Photographic Competition themed "Creative Probians". It's a trip for two to Longreach including five night's accommodation while you "Do it all Longreach Discovery" with Outback Pioneers. The competition closes on 31<sup>st</sup> August, so get out there and 'click' a few masterpieces. This is just one of the many events available to us as Probians to sustain us through the pandemic.

However, now that we are able to meet again as a club, we have our own numerous activities to take part in as well as those of other clubs which we have been invited to participate in.

I am looking forward to catching up with everyone at our next meeting on 20<sup>th</sup> August.

But for now, take care and have as much Friendship, Fellowship and Fun as possible until we gather again!

*Jim*

### ***Senior Snippets***

- **COVID 19** – with the number of interstate arrival please keep up the precautions such – Social distance – hand washing – reporting if feeling sick etc.
- **Federal \$750 and NTG prepaid \$500 Visa Card** – hope you have received
  - Federal \$750 was paid though Centrelink
  - NTG prepaid Visa Card – you have to activate there are a number options – phone, email, mobile phone.
  - I have paid my electricity account and Connie has used her for car fuel at Puma
  - If you have not received or having problems do not hesitate to follow-up
  - And we received a compliment they advise to commit the pin number to memory I do not know your situation but as a Senior my memory is getting full.
- **Northern Territory Elections** – If required you can obtain a Postal Vote Application from Electoral Office must be returned or to 3/63 Winnellie Rd 5 days before the election (i.e. 17 Aug)
  - Vote early from 10<sup>th</sup> Aug – Palmerston Shopping Centre (office next to chemist), Old Darwin BCC Cinema Mitchel ST or Casuarina Library, or
  - Register online for a postal vote <https://ntec.nt.gov.au/elections/2020-territory-election/voting/postal-voting>
- **To be eligible for a Commonwealth Seniors Health Card (CSHC), you must:**
  - Be of age pension age (but not be eligible to claim an age pension or payment from the Department of Veterans' Affairs)
  - Be an Australian resident living in Australia
  - Meet an income test (but not an asset test)
- **COTA- NT advised –**  
<https://www.cotant.org.au/information/>
  - 2020 Senior Expo has been cancelled
  - Senior Card over 400 Darwin/Palmerston business have offered discount. The directory is currently being printed advised list will be on COTA-NT web site [www.ntseniorscard.org.au](http://www.ntseniorscard.org.au)

**Ken Cohalan OAM**

## NOTICES FOR AUGUST



shutterstock - 1044708058

### DINING OUT

**HUMPTY DOO TAVERN**  
**THURSDAY 27<sup>TH</sup> AUGUST**  
**6.30PM**



**NEXT MEETING**  
**THURSDAY 20<sup>TH</sup> AUGUST**  
**CAZALYS**  
**10.30AM**

**GUEST SPEAKER**  
**TBA**



**HEATHER DAWSON 10/8**  
**JENNY WRIGHT 16/8**  
**DEBORAH EDGAR 19/8**  
**BOB EVANS 20/8**  
**DOT CHAPMAN 20/8**



**2020 Senior's Beautiful Gardens Info Session**  
**FREE EVENT**  
**10am - 12noon Monday 17th August**

Keep Australia Beautiful Council NT, Victims of Crime NT, Neighbourhood Watch NT, PROBUS and COTA Clubs have come together to host a gardening info session for Top End Seniors. This program is to support Seniors Gardening efforts to beautify Darwin and Palmerston residential gardens.

Darwin Museum Theatrette  
10am - 11am Gardening Tips, Q & A session  
11am - 12noon Home Security Information Session  
Complimentary Tea & Coffee, biscuits and light snacks  
Attendees must register due to limited seating (COVID-19 social distancing requirements)

FOR MORE INFORMATION OR TO REGISTER YOUR ATTENDANCE  
EMAIL: [CEO@KABCNT.ORG.AU](mailto:CEO@KABCNT.ORG.AU) OR PH: 0407 186 461

Keep Northern Territories Beautiful | Darwin | NEIGHBOURHOOD WATCH NT | COTA

### MOVIES



**FIRST TUESDAY OF THE MONTH**  
**CHRISTINE WILL EMAIL YOU MOVIE & TIME**



**TRIVIA**  
**CAZALYS**  
**WED 5<sup>TH</sup> AUGUST**  
**6.30PM DINNER**  
**7.30 TRIVIA**

# Probus Meeting 16/7/20



**Guest Speaker  
Mark McAdie talking on  
150 years of policing in the NT**



**Rod Edwards thanks Mark  
On a very interesting &  
Informative subject.**



**Vice President Ian Dawson  
Inducts Beverly Evans to PCPC**



## Christmas in July 23/7/20

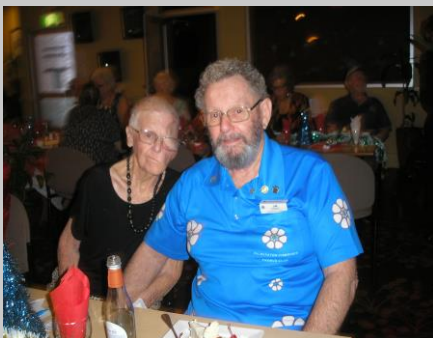



**Dögs Welcome  
People Tolerated**



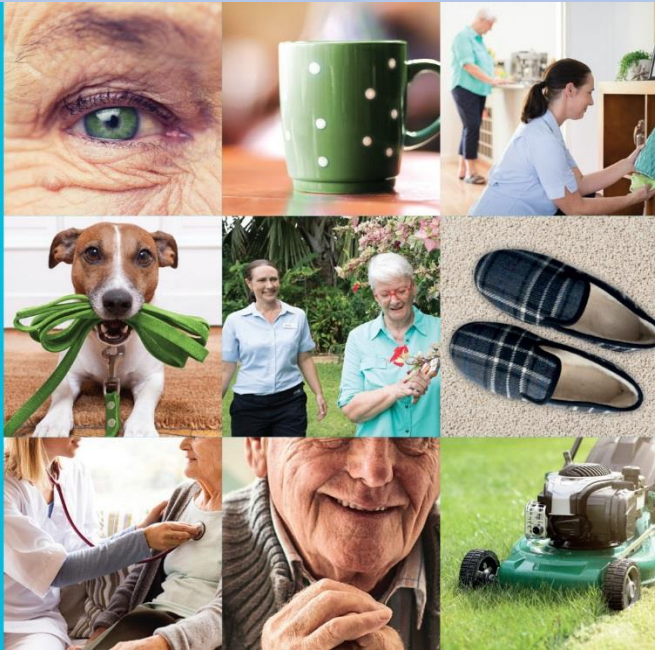

# It's the little things that make a big difference.

Regis Home Care Darwin, 11 Creswell Street Tiwi  
 Visit [regis.com.au](http://regis.com.au) or call 1300 188 740

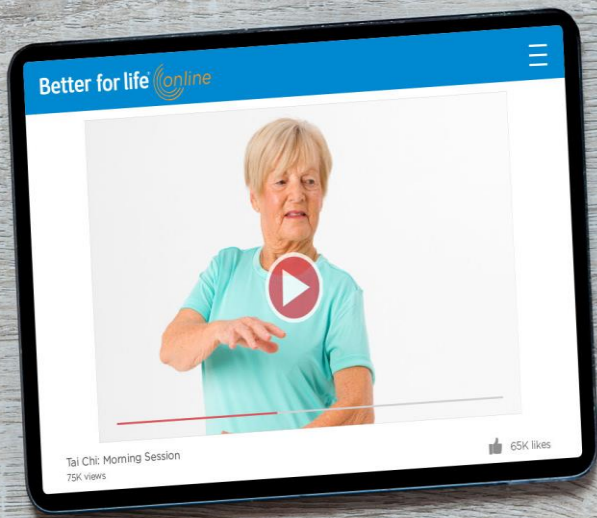

**Introducing our new online services. Improving your health & wellness in the comfort of your own home.**

Start with our new series of FREE online exercise videos for older adults. Our staff will guide you through a range of fun activities, from Tai Chi to dance and even yoga!

We're also offering Telehealth appointments with our allied health team, including our dieticians and exercise physiologists.

Start your online journey by visiting [southerncrosscare.com.au](http://southerncrosscare.com.au)



Southern Cross Care (SA, NT & VIC) Inc.  
 ARBN 129 895 905, South Australia, liability limited





## Greenfields Living offers two unique Seniors Living Communities.

Properties now available.  
Ask about our flexible finance options.



### Tiwi Gardens - Tiwi

Private and secure independent living homes for Senior Territorians. The community environment is one built on friendship, experience and respect for one another.

### Durack Gardens - Palmerston

Our most recent development, offering a mix of two and three bedroom luxury homes. Nestled in 'The Heights' Durack Gardens, Palmerston.



Call our friendly Village Manager today 1300 669 755

◆ Private appointments available ◆



www.greenfieldsliving.com.au

**NationalFlags**  
THE TOP FLAG COMPANY IN AUSTRALIA

Ronald C Strachan  
1 Edmunds Street, Darwin NT

Phone: 08 8981 6343 M: 0418 835 644 Email: flagman@nationalflags.com.au

## Darwin Podiatry

**Sally Sunits**  
BSC(Pod)MAPODA(WA)  
Principal Podiatrist

19/641 Stuart Highway Berrimah 0828  
3A/24 Litchfield Street Darwin 0800  
reception@darwinpodiatry.com.au  
www.darwinpodiatry.com.au

Telephone / 8941 9955  
Facsimile / 8941 9950



PH: 8948 2110

E: info@curbysnt.com.au

100% Local for over 40 years

SUPPLIERS TO



BADGES

TROPHIES

SHIRTS

## Stop your hearing from disappearing

Call **1800 940 951** and mention this ad to book a **FREE\* Hearing Check** at **Audika Fannie Bay or Palmerston**

\*Adults 26 years and over only.



## **Writing Club**

### **MARMALADE**

**Marmalade! Well I mean, Marmalade!**

**Who on earth invented that? Yes I know it is credited to James Keiller in Dundee Scotland Although I think his wife Janet had a lot more to do with it than he did.**

**Legend says a cargo of Seville oranges ran aground and was purchased by Keiller who set up a factory and so marmalade began.**

**And indeed Keiller developed a lucrative business over the next few years.**

**This origin of marmalade, however, has been proved completely false but is a nice fable. There are stories of citrus jams with peel going back many centuries to the Greeks and Romans. I suppose the real question is not who but why?**

**Why would you spoil a perfectly presentable citrus jam by putting bitter lumps of peel in it? It might look pretty but it tastes yucky and the peel gets in your teeth.**

**It is not even good for you with all the sugar that's needed to counteract the bitterness.**

**I'm sorry but not even Paddington can persuade me although I did like the Robertson gollies which will remain unmentioned.**

**Marilyn Roberts**





**Homegrown Edibles available**

- Greek Oregano
- Hot and Spicy Oregano
- Curly Parsley
- Purple Ruffle Basil
- Greek Basil
- Sweet Basil
- Thai Basil
- Garlic Chives
- Marjoram
- Lemon Balm
- Coriander
- Rosemary
- Dill
- Tarragon
- Thyme
- Vietnamese Mint
- Arthritis Herb
- Lettuce
- Galangal
- Cardamon
- Ginger
- and a huge range of Tomatoes and Chilli's

**Specials of the Month**

- \* Potted Colour: Marigolds, Verbenas, Petunias, Calibrachoas, Gerberas, Begonias and Impatiens MIX-N-MATCH 3 for \$20!
- \* Eggplant Botanica and Tomato 'Black from Hula' only \$5.50 each or MIX-N-MATCH 2 for \$10
- \* Kangaroo Paws 140mm only \$2.50 each



ph: 8984 4006  
Email: [info@alloragardensnursery.com.au](mailto:info@alloragardensnursery.com.au)



## Privacy Statement

The information collected in relation to members shall be held in accordance with the information privacy principles contained in the Privacy Act (Privacy Act, Australia 1998 ). Each Probus Club shall ensure that it complies with such information privacy principles and shall not disclose any such information, except in accordance with the Privacy Act.

### Insurance

All financial members of the Palmerston Combined Probus Club Inc. are covered by Probus Insurance. Insurance covers members, visitors and guests whilst attending or participating in a recognised Probus activity function or meeting (age restrictions may apply). Prior conditions may be taken into consideration

### DISCLAIMER

This Directory of Members is for the exclusive use of members of the Palmerston Combined Probus Club Inc. and should not be made available to Non-Members. The information contained in this publication

"Private and Confidential" to Members and is not to be used for any other purpose.

### Palmerston Combined Probus Club Inc

<p><b>President: Jim Wright</b> Mbl: 0419 090 852 Email: <a href="mailto:jimwright107@bigpond.com">jimwright107@bigpond.com</a></p>	<p><b>Secretary: Marilyn Roberts</b> Ph: 08 89 322916 Mbl: 0450 527 915 Email: <a href="mailto:marilyn1974@gmail.com">marilyn1974@gmail.com</a></p>
<p><b>Treasurer: Iris Bond</b> Mbl: 0419 801 930 Email: <a href="mailto:ibondnt@gmail.com">ibondnt@gmail.com</a> <b>Assistant Treasurer: Gwen Leggett 0477 854 884</b></p>	<p><b>Welfare Officer: Margaret Pinney</b> Ph: 08 8932 3576 Mbl: 0488 280 472 Email: <a href="mailto:meggs-muddles@hotmail.com">meggs-muddles@hotmail.com</a></p>
<p><b>Attendance/ Welcome</b> Julie Booth Ph: 08 89 322217 Email: <a href="mailto:beattitude2216@gmail.com">beattitude2216@gmail.com</a></p> <p><b>Welcome: Dot Chapman Ph: 0409 474 389</b></p>	<p><b>Guest Speaker</b> Mbl: Email:</p>
<p><b>Dining Out: Jenny Wright</b> Mbl: 0417 822 372 Email: <a href="mailto:jennywrightemu@bigpond.com">jennywrightemu@bigpond.com</a></p>	<p><b>Activities Co-Ordinator:</b> <b>Jenny Wright</b> Mbl: 0417 822 372 Email: <a href="mailto:jennywrightemu@bigpond.com">jennywrightemu@bigpond.com</a></p>
<p><b>Newsletter Editor/Photographer:</b> <b>Christine Ilic Mbl: 0417 868 598</b> Email: <a href="mailto:cil10277@bigpond.net.au">cil10277@bigpond.net.au</a></p>	<p><b>Movies: Christine Ilic</b> Mbl: 0417 868 598 Email: <a href="mailto:cil10277@bigpond.net.au">cil10277@bigpond.net.au</a></p>

**Contacts for Darwin Probus Club Inc.**

President	Bronwyn Russell	Phone: 0414 894 547	Email: <a href="mailto:esparcat@gmail.com">esparcat@gmail.com</a>
Secretary	Gwenda Smallacombe	Phone: 0458 676 940	Email: <a href="mailto:secretaryprobusdarwin@hotmail.com">secretaryprobusdarwin@hotmail.com</a>

**Contacts for Probus Club of Charles Darwin**

President	Joe Loudon	Phone: 0427 905 916	Email: <a href="mailto:probus.charles.darwin@gmail.com">probus.charles.darwin@gmail.com</a> <a href="mailto:joseph.loudon@bigpond.com">joseph.loudon@bigpond.com</a>
Secretary	Judy Berry	Phone: 0408 842 116	Email: <a href="mailto:probuscharles.darwin@gmail.com">probuscharles.darwin@gmail.com</a>

**Contact for Probus Club of Marrara**

President	Ken Cohalan	Phone: 0434 429937	Email: <a href="mailto:Kcohalan1@bigpond.com">Kcohalan1@bigpond.com</a>
Secretary	Ray Anderson	Phone:	Email: <a href="mailto:rayanderson@bigpond.com">rayanderson@bigpond.com</a>

**Palmerston Combined Probus Club Members  
Are welcome to join any of the following Darwin Probus Activities**

<b>Darwin Probus Club Activities</b> <i>(which we are invited to join)</i>					
Date	Time	Activity	Contacts		
2 <sup>nd</sup> Mon	08.30am	Golf	Jeff Mosel	0422 187 263	<a href="mailto:sportster.jeff@gmail.com">sportster.jeff@gmail.com</a>
1 <sup>st</sup> Mon	11.00am	Book Club	Beverly Barnes	0434 866 226	<a href="mailto:bev007barnes@gmail.com">bev007barnes@gmail.com</a>
2 <sup>nd</sup> Wed	10.30am	Garden Club	Bev Aitken	0412 196 032	<a href="mailto:bev.aitken@bigpond.com">bev.aitken@bigpond.com</a>
3 <sup>rd</sup> Wed	09.30am	10 Pin Bowling	Shirley Porte	08 8942 1330	<a href="mailto:tutank@westnet.com.au">tutank@westnet.com.au</a>
3 <sup>rd</sup> Wed	06.30pm	Dining Out	Janet Elliott	0432 154 306	<a href="mailto:ejanet51@gmail.com">ejanet51@gmail.com</a>
2 <sup>nd</sup> Wed	TBA	Tripe Club	Jenny Parish	0424 341 616	<a href="mailto:jenny_prsh@yahoo.com.au">jenny_prsh@yahoo.com.au</a>
		Board Games	Maxine Dienelt	0424 283 537	<a href="mailto:bdmax@adam.com.au">bdmax@adam.com.au</a>
2 <sup>nd</sup> Tues	11.00am	Writing Club Cas Club	Ron Ninnis	8927 9459	<a href="mailto:ronninnis@bigpond.com">ronninnis@bigpond.com</a>